

## PLAT OF SURVEY

**LEGAL DESCRIPTION:** Lot 2 of CERTIFIED SURVEY MAP NO. 2, said survey being a part of the Northwest 1/4 of Section 4, Town 1 North, Range 17 East, Walworth County, Wisconsin, ALSO, a strip of land 60 feet in width adjoining the above described premises on the East; the North line of said strip being the North line of Lot 2 extended Easterly and the South line thereof being the South line of Lot 2 extended Easterly, all being a part of the Northwest 1/4 of Section 4, Town 1 North, Range 17 East, Walworth County, Wisconsin.

Survey No. 84719

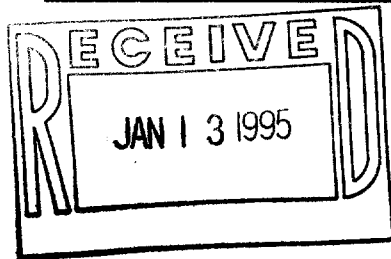
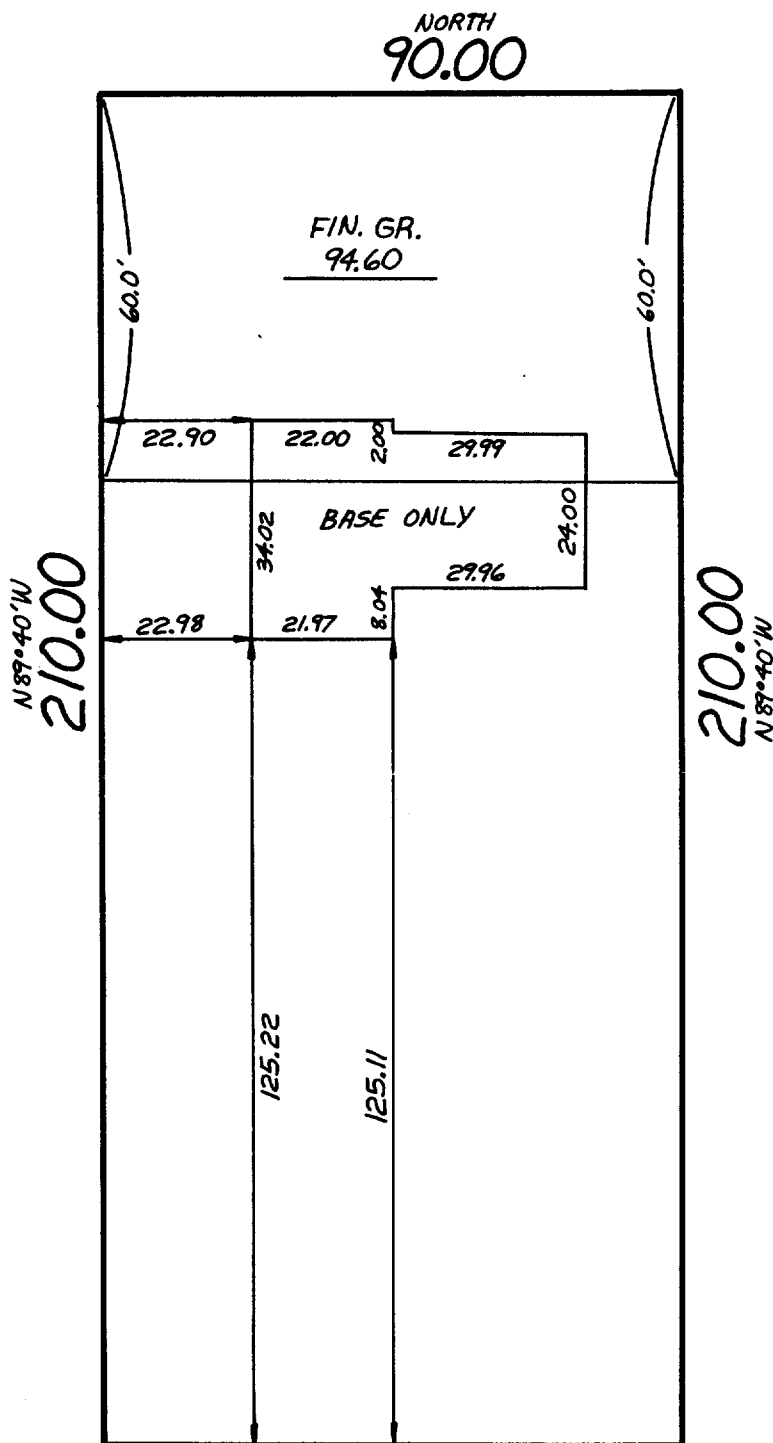

90.00  
SOUTH  
ELGIN CLUB DR.

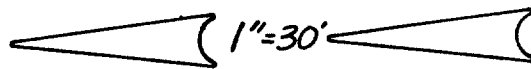

**SIGNED**

**Gerald E. Casey**  
Registered Land Surveyor S-1329

IA-2-2

117-1442